G. R. S. IX-5]

Previous references.

1928-29
(Mar)

File No. 545-1

Serial Nos. 1-35

Later references.

Mar 233-43-1-2
Survey 2-464-41-45

GENERAL AND REVENUE SECRETARIAT.

Serial Nos. 1-35

Part B for February

SUBJECT.

Succession to the
Sri Balakrishnananda mall at Dalkond

G O No. 2565/Mar 845-18-33 & 24.1.29
Sanctions the recognition of Srimathi Kanakamma
Karnatha & the
transfer of the Sri Balakrishnananda
at Dalkond

WD 223--GPB--20,000 11 6 20

G. R. S. III-1] 1918.

GENERAL AND REVENUE SECRETARIAT

(Anugrasi)

NOTES.

File No. 525-18

FILE HEADING.

Report of the death of Sri Balakrishnananda Swamiji alw of Talkad.

From

The Dy Commr, Mysore Dt.

C No. 525 of 18 Anug Dated 7. 3. 19 Received 13.3.19

Diary No. 1564 Enclos 4 Spare Copies — [Serial No

BRIEF ABSTRACT OF LETTER.

Reports that the Swamiji of the Balakrishnananda Mutt at Talkad took ill of plague on the 25th ult, and died on the 27th February 1919, that a list of properties of the Mutt has been received and that generally all that is necessary in the matter has been done.

NOTES AND ORDERS.

Joint Secretary's orders:—

Work up & Submit. There was a report received some time ago from the Dt. Commissioner, about the standing of the Mutt.

2d G.A. 11/3/19

NOTES—First Sheet.

806

G. R. S. III-2]

General and Revenue Secretariat. | Army File No. 545 of 1918.

Serial No.

2) The Swamy died of plague on the the 27th February at about 3 P.M. and the funeral ceremonies were performed the next morning. In the afternoon of the 28th the matt safe was opened in the presence of Panchayatdars, contents checked & replaced in the Safe, which was locked & sealed and the key kept in the Taluk Treasury. The movable properties were handed over to the Agent. Some other persons of the matt who were suffering from plague were separately kept. As it was subsequently learned that the matt Agent was also ~~suffering~~ attacked with plague, the Shanbhogs has been instructed to collect information relating to the matt and that the police have been directed to look to the safety of the properties

3) Put Subd for orders. The file referred to by the Secretary as the P. W. D. is Subd for reference

C.G.
13/3/19

P.T.O.

X

NOTE—Contn. sheet.

(5717)

G. R. S. III-2]

General and Revenue Secretariat. | Army File No. 5245 of 1918.

Serial No.	
2	Letter No 625-18/Army dated the 10th inst. from the Dy Comm. Nyasaland, reports that the Agent of the mail has also died on the 3rd instant, that the properties left in his custody have been transferred to the care of Police and that the Police Inspector has been requested to pay the attention regarding the safety of the mails. The draft already on file is slightly added to and resubmitted proposing orders Sd. 13/3/19. 13/3/19. Draft is submitted for approval & other orders. Sd. 14/3/19. I understand that the mail is the chief means of communication between the Shire Highlands & Lake Nyasa. There is another route

NOTE—Contn. sheet.

G. R. S. 111-2]

General and Revenue Secretariat. | Army File No. 515 of 1913.

Serial No.

Al Malbagal in the Malavalli taluk. Shanbhag not yet been able to ascertain whether there is any connection between these two matters.

A draft is submitted for approval & signature

Lea
14-3-19

First Member

Lea
17-3-19

Lea
17-3-19

3. No 2915 dy 22-8-19. To Dc Mysore Records the letter of the Dc and calls for a report whether the late Sheristadar has nominated a successor to take charge of the office [illegible]

4 PC No dated 12th May 1919 from V. Narasimhaiya stating that he has complained that the affairs of the late Sheristadar were not being [illegible] and that [illegible] of the [illegible]

NOTE—Contn sheet.

G. R. S. III-2]

General and Revenue Secretariat.

Mug File No. 525 of 191 8.

Serial No.

an ignorant young slave to the Swamiship of the in place of the late Swami who died a few months ago, and requests that the affairs of the mutt may kindly be put in order by Govt.

Draft in accordance with the orders of the Secy on the P.V.D is submitted for approval

C.B.
30/5/18 30/5/18

Approved
DS
31/5

5 To Dy Com[illegible] No. 3831, dt 4 [illegible]

To the above, [illegible] his opinion [illegible] under [illegible] 4-th [illegible] the [illegible]

6. Petn from J Narasimhayya, Hallaballi Mysore, dated 31.5.18, Requests that he may be heard personally before the disposal of a [illegible] Kaifiyat memorandum [illegible]

NOTE—Contn. sheet.

WD A 1789—GPB—60,000—20 3 18—S.

[G. R. S. III-2]

General and Revenue Secretariat. | Revenue File No. 525 of 1918.

Serial No.	
11	Dft. forwarding the petition in the Revenue, Mysore Dt., is submitted for approval or other orders. (in continuation) Sd. 17/6/19. I approve. Sd. 17/6/19.
7	2 by Commissioner No. 4045 of 1919 forwarding his report on the petition of Requisitionists [illegible]
8	Letter No 525 of 1918-19/Revenue dated the 14th Oct 1919 from the Deputy Commissioner, Mysore Dt, submitting a report on the affairs of the Sri Krishnaswamy Nanda Matt at Talkad. 1. The facts of the case are briefly as follows:— (1) The Swamy of the Sri Krishnaswamy Nanda Matt died of plague on the 27th February 1919 and was buried on the next day. The taluk authorities went to the place and found [illegible]

NOTE—Contn. sheet.

Serial No.

the Malt Vessels to the Patel of the village for safe custody, locked up certain bodies, the Palanquin and the book shelf in a room of the Malt and removed the Malt silver Vessels, documents &c to the Taluk Treasury. The festivities ceremonies of the Swami was arranged to be duly performed, the Malt Cattle was left in the Care of a Peon and a servant of the Malt was directed to be the caretaker of the Malt building and garden, and a pujari was appointed to worship in the Malt. A small portion of the paddy belonging to the Malt was sold and with the realisations thereof and the ready money in the hands of the Malt Agent, the expenses of the funeral & other ceremonies were met.

(6) In the present report the Dy Commr states that the Malt Vessels are with the Patel of the village under a provisional

NOTE—Contn. sheet.

G. R. S. III-2)

General and Revenue Secretariat. | File No. of 191

Serial No.

that the Palace Guard, the Book Shelf and some de alwood boxes have been safely kept in a room in the malt, that the silver vessels and jewels with documents have been deposited in the Jaffna Treasury, that a sum of Rs 3 34-8-0 was expended for perfor, the obsequies of the late Swami out of the Sale of the Paddy which remained with the Agent of the malt and one Channa, that the balance of Rs 28-8-0 has been deposited in the Co-operative Society.

In submitting his report the Deputy Commissioner recommends that the malt & its belongings be taken over under Govt management & solicits sanction to the following proposals: —

1) The Continuance of the malt peon on Rs 6/- per mensem.

2) The entertainment of a peon on Rs 5/- p.m. to look after the malt cattle

NOTE—Contn. sheet.

G. R. S. III-2j

General and Revenue Secretariat.

Draft File No. of 191 .

Serial No.

the appointment [illegible] to the Malt [illegible] in preparing [illegible] Standing Orders.

C.G. The Malt and its endowments have to be taken under Govt management under Sec. 25 (2) of the Mysore Regulation. This may be done as recommended by the Dy Comr, and the staff proposed by that officer sanctd temporarily till a regular scale of income & exps is sanctd for the Institution.

2) The Dy Comr may further be requested to consult the wishes of the Recipients of the Malt & send up proposals for appointing a successor to the Malt at an early date & for fixing a scale of income & exps in the institution.

3) The Malt is a Gazetted Officer & the Dy Comr may be asked to send up these proposals in two months for the date of receipt of the letter.

Rd
15/11/09

Vide page 35 of Murray's Manual

NOTE—Contn. sheet.

G. R. S. III-2

General and Revenue Secretariat.

Filo No. 525 of 1918.

Serial No.

(1) The Dt has not furnished information as regards the extent of Endowments to the Matt & the other properties of the Institution -

(2) No one seems to have been appointed to the Peeta in the place of the deceased Swamiji for the disciples to nominate the successor & seek for post ~~of~~ confirmation -

(3) The Dt can maybe asked to report on the Endowments to the Matt & how the question of succession now stands?

Yours Affly
Dist.

7/6/18/25/11/18

Asst Secy

NOTE—Contn. sheet.

G. R. S. III-2j

General and Revenue Secretariat. | File No. | of 191

Serial No.	
	Dft Subd for appl C.S. 29/11/19 BH 29.11.19 Dft 1.12.19
10.	To. by Comms. Mysore No 1728 dt 5.12.19. Requests to be informed as regards the extent of the endowments & other properties of Remuna & how the question of succession & the Peeta now stands.
11	Petition dated 14.11.19 from Gundappa of Bangr. for the early disposal of the Question of the Settlement, the affairs of the Institution being unsettled at present Dft forwarding the petn & the Dy Comms to Subd for appl or other orders C.S. 10/12/19 BH 10/12/19 Dft 12.12.19 Subd 12/12/19 Appl 12/12/19.

NOTE—Contn. sheet.

~~1697~~ 1665

G. R. S. III-2]

General and Revenue Secretariat. File No. of 191

Serial No.	
12.	8. D. C. Tuticorin No. 1221 4-1-20 12/18. Forwards the above petn. & calls for early submission of [illegible] called for in [illegible]
13	9 Petn dated 26-1-20 from one Sundaram of Tuticorin praying for the early nomination of a Guru to the Sri Balakrishna mandapam matt at Tuticorn. ~~20.~~ Draft, subd for appl. or other orders. Nomination Cob. 2/3/20 BL 2/3/20 3.3.20
14	To the Dy Collr, Tuticorn Lr No. 7725 of 3-3-20. forwards the petition for information & return of the report called for in the office letter dt. 12 [illegible]

NOTE—Contn. sheet.

G. R. S. III-2]

General and Revenue Secretariat.

Imp File No. 5265 of 1918

Serial No.	
15	Letter No A 6 23 of 6-1-20 from Dy Comm. Dated 6th June 1920, request approval to this action in sanctioning an estimate for Rs 250/ for the performance of the annual Ceremony of the Lake Immersion of the Sri Balakrishnaswamy Mutt at Kaliandurg on the 6th July 1920. 2] The Dy Comm. states that he sanctioned the estimate in anticipation of appl of Govt, as there was not sufficient time to obtain Govt sanction & if Govt ~~sanctions~~ approves of the action of the Dy Comm. is ~~sub~~ for appl or other orders. [It is over an year since the last Guru of the mutt died and proposals for filling up the vacancy have not yet been received from the Dy Comm.]. Cb. 12/3/20. 13/3/20 2/ ~~Pa~~ Impd 6/

NOTE—Contn. sheet.

G. R. S. III-2]

General and Revenue Secretariat.

Inward File No. 5245 of 1918.

Serial No.

Letter No 5250 dy 14. Oct 18. (H. G)
~~the Repn~~ the Dy. C. to ~~to~~ for
orders a proposal to take over
the matt under Govt Manage-
-ment.

1 He was called upon to
report on the Endowments,
& the Matts & ~~the Govt Govt~~
~~the Museum~~ also on the
Secession of the matt

2 No reply has been rec.
Nor the Dy. C reports that
he has sanctd Rs 200/
for the Annual Ceremony.
of the late Swami. He
does not say from what
funds, the Money has been
sanctd —.

3 The Dy. C may be asked
to expedite his reply & the
reports already made & his
& ~~as~~ also how he sanctd
the Expenses when ~~the~~
~~Dy C.~~ Sanction has not
been accorded to take
over the Matts properties
under Govt Management.

Note—Contn. sheet.

W.D.A. (Hdqrs.)

G. R. S. III-2]

General and Revenue Secretariat. | Mysg File No. 545 of 1919

Serial No.

32 Draft W/ 16/3/20
CC 16/3 Asst 16/3.

32 Draft submd
GB. 17/3/20 RL
17.32.0
with a revised Draft.
RL 25/3/20 Asst 25/3

16. To, by. Commr. Mysore Distts.
No. 3314 Dy. 31.3.20.
Enquires how & from what funds the expenditure for the Ceremony was sanctioned when the matt. of its Properties have not come under Govt. management yet & requests early submission of the Report already called for in the matter of the matt. affairs

17. Petition dated 3 3 20 from one Ramdappa, residing in Lakshmi Pur, Mysore Talaq for the early appointment of a Successor to the Pitha of the Sri Balakrishnaswamy Matt at Talkad in place of the deceased Swamy.

NOTE—Contn. sheet.

WD A 1789—GPB—60,000—20-3 18—S

G. R S. III-2]

General and Revenue Secretariat | Inwd File No. 545 of 1918.

Serial No.	
18	33. Petition dated 22nd March 1920 from the same person on the same subject. 34. A report on the subject as due from the Dy Comm, Mysore Dt. 35. Dft letter forwarding the petitions to the same Officer and requesting him to expedite the Submn of the report, to submit for appl or other orders C.C. 17/4/20. 14/4/20 17/4 17/4/20 17.4.20
18	To, D.C. Mysore Nos. 2615—[illegible]

NOTE—Contn sheet

G. R. S. III-2]

General and Revenue Secretariat. | Imy File No. 525 of 1919.

Serial No.	
20	Petn without date from one Eundappa Swami requesting early appointment to the Eurupeda of the Sri Balakrishnananda Vidyalaya Chalkad.
21	Petn dated 26.4.1920 from one Matada Ramanja of Talkad protesting against the proposed appointment of one Narayanadasa as the Swamy of the Sri Balakrishnananda Mutt at Talkad as he is reported to be suffering from epilepsy 38 Dft forwarding the petitions to the Dy Comr, Mysore Dt., in continuation of former petitions is submitted for appl or Stns orders Sd. 22/4/20 Sd 29/4/20 39
22	Letter No 3876/Imy 525-(8-22-chb2 S.S. 20 forwarding Sd 20 & 21 for report.

NOTE—Contn. sheet.

G. R. S. 111-2]

General and Revenue Secretariat.

Secy 3 File No. S 218 of 1918.

Serial No.	
23	Letter No R A C S-25 of 18-19/Imprest dated 28th April 1920 from the Dy Comm Mysore Dt., submitting for sanction a bill for Rs 129-8-6, being the actual expenditure incurred during the annual ceremony of the Car Swamiji of the Sri Bala Brahmanic Mutt at Talkad, the charge being met from the funds at the credit of the institution. Submd for orders. The Dy Comm states that the Mutt is under Govt management since February 1919 and that therefore the deputy of the Mutt at the Talkad Co-operative Society & at the Talkad Treasury at Nanjangud may be operated upon. CB 6/5/20 Ep. The bill may be sanctioned and the further report regarding endowments of the mutt also be expedited. RL 7/5/20 Ep. Draft 7/5/20

NOTE—Contn. sheet.

CC 7/5/20

C. R. S. III-2]

General and Revenue Secretariat.

Irrig File No. 5245 of 1918.

Serial No.

43 Addl E.O. Subs for appl
CS 8/5/20 8/5/20
8/5/20

44 Second Member 10/5/20

6944-152
10.5.20.

Docs approved
Secl
11.5.20

Some
Asstt 17.5.20

24 To the Dy Comm, Mysore Dt and Comptroller. NC 4046-7/Irrig 5245-15-24 dated the 19th January 1920 Sanctions a bill for Rs. 129-2-6 being the expenditure incurred for the performance of the first Annual Ceremony of the Lake Swamijaha of the Sri Sri Sri Krishnaraja Wadiyar at Talkad

25 Letter no RAC 272 of 15-16/Irrigation dated the 2nd June 1920 from the Dy Comm, Mysore Dt, reporting that certain lands (wet) which were mortgaged have now been released as the loan was repaid and that they are now in the enjoyment of the owners

NOTE—Contn. sheet.

G. R. S. III-2]

General and Revenue Secretariat. | Imp. File No. 525 of 1918.

Serial No.

W

E

Imperial File 27 of 1903 referred to by the Dy Comm to put up for reference The file does not contain the G.O. quoted. No other files on the subject are available. The Dy Comms. has not yet sent up proposals for the appointment of a successor to the matt. Subd for orders

C.S. 17/6/20

The Dy com's report may be recorded and he be invited to send up proposals for succession of a successor to the matt at a very early date

R.J. 17.6.20

H.S.

Copy of the G.O. of 26.3.05 is among un-records.

The letter may be recorded & the D.C. asked to expedite report about succession to the matt.

W.D. 21-6-20

21-6-20

22/6/20

Subd submd

C.S. 22/6/20

W.D. 22/6

NOTE—Contn. sheet.

2005

G. R. S. III-2

General and Revenue Secretariat.

File No. 545 of 19 20.

Serial No

7843-307
28.6.20.

Secret Member) U/28/6/20
Does not approve.
Pell
30.6.20.
U/30/6/20
30/6

~~25~~
~~26~~
~~26~~
~~26~~
27 ~~26~~

by. Comm. Mysore
No. 27. dt. 5.7.20.
Record the D.C's letter in the matter
(R 25 supra)

28 ~~27~~

Letter No R.O.C 5525 C (1) C.S. in case dated the 2nd July 1920 from the Dy Comm., Nagar, submitting proposals for the nomination of a successor to the ~~late~~ hereditary vannan Mutt at Kallar in the ~~Sec~~ T. Narasipura Tk.

From the records submitted with the Paper under disposal, it is seen that the Sishyas of the Mutt desire the appointment of one "Srikanta" as the Guru of the Mutt and the mother and brother of the boy are agreeable to his appointment as the Swamie.

NOTE—Contn. sheet

G. R. S. III-2]

General and Revenue Secretariat.

Serial No

Rung File No. 8257 of 19 67.

Is the proposed Candidate eligible? Yes 13/7/20

WMA 3.7.

C C 13/7

The boy (Sukanta) proposed by the Sisyas of the Matt to be admitted into Sangasa Asrama with a view to his succession to the Pitha of the Sri Balakrishna Nanda Matt is 10 years old and the deceased say in their Petn that none more eligible is available. The boy is the 3rd son of Narasimha Sastri (deceased) Gangama the 2nd wife first two sons being Y. Narasiah and Y. Hanumappa. These have signified their willingness to the boy being admitted into the Asrama.

Rules for succession are published in p 164 of Mysore Manual.

The Amildar has recommended that arrangements may be made for Edn & training of the Boy.

RC
14/7/20

NOTE—Contn. sheet.

G. R. S. III-2]

General and Revenue Secretariat.

Serial No

325-325
14-7-20.

Memo File No. 375 of 1918.

Second Member: Minute Assistant 14/7/20

It is much better that the management of the Mints is a Committee. The Assistant Merely Exercising Supervision over it. I do not know if it is [illegible] incumbent upon the Govt. to undertake management in all such cases. If this impression is correct details may be left to be arranged by the Committee subject to the approval of the Govt. in the

Secy
16.7.20
14/16/7/20
Asstt 16/7/20

Subject to approval of the Govt. in Council. A draft reply to the Govt. of India dated 14/7/20 is submitted in pursuance of the orders above. The Committee has recommended that the Mints should be managed by a Committee. I take it that the Govt. of India desire that in clauses 2 & 3 the word may be taken under the Govt. control. When a Committee is appointed it may make satisfactory arrangements for the working of the Mints in the ordinary business of the Mints. I do not think it necessary to [illegible]

cc 19/7

NOTE—Contn. sheet.

(R. S. III-2)

General and Revenue Secretariat. | File No. 5 of 19

Serial No

[illegible] when the [illegible] is a minor who is incapable of managing the affairs of the institution

Clause 2 applies to this case. Orders are solicited as to whether the income of the boy Srikanta should be paid to the [illegible] Eligible candidate available for the institution & the Vanyagosthana manager is requested to send a fresh panchayatnama from the Asst Panchayatdar collector from the list of 5 persons who should be consulted with the Education Minister, and with the view of the matter will be taken up under the General Secretariat Desptch.

Addl Secy

20-7-20

Addl Secy 22-7-20.

Foreign)

Put up a draft Memorandum
22/7/20

NOTE—Contn sheet

[illegible]
27.7.20

Serial No

26 P.Ct.u dated 30 6 20 from the Sabhapatiah of Mysore, requesting that the boy "Srikanta" may not be installed as Guru of the Sri Balakoor Mandamatt at Talkad as proposed.

The recommendation of the Dy Comm.r of the Mysore Dt regarding the appointment of a successor to this matt has been worked up and submitted to the Member for orders.

C.G.
16/7/20

Reference to 5480/19

6/8/20

Noted).

Nothing more remains to be done in this file and Subs. [illegible]

Sd
16/7/20)

NOTE—Contn. sheet.

G. R. S. III-2]

General and Revenue Secretariat. | File No. 5 of 1918.

Serial No.
Fl. 13.
845-158) 7.8.20.
CC H.C.

Draft. put up.

A petition has been filed that the 40 Shops of the Matt Dhd not been given to Sri Ramanuja Mth since 25 the matt shantapai is settled —. The petr is also put up for orders — as a separate file —

Asst 6/8/20

Secd Member) 6/8/20

Before final order issues it is better to call for a report from the D.C. on the counter petition has been filed — in the Civil file.

Asst 13.8.20

Draft 14/8/20

Asst 14/8/20

Secd Member 16/8/20

NOTE—Contn. sheet

9b 4/12

G. R. S. III-2]

General and Revenue Secretariat. | Temporary File No. 525 of 1919

Serial No.	
29	Letter no 647 S/ 17.8.20 to the Dy Comr, Tinnevelly, forwarding for report a petition from one Sankaralingam & 2 others requesting that the boy Srikanta may not be installed as the Guru of the Balakrishnamma-da Mutt at Palkad.
30	Petn S/ 20th August 1920 from one Ganesa Iyer & 2 others praying for early orders against the boy Srikanta & others of the Mutt as recommended by the followers of the Mutt except forwarding the petition to the Dy Comr for report in continuation of this office letter dated 17.8.20 is submitted for orders.

C.G. 26/8/20 26/8/20 20 Secy

1.9.20

2.9.20

TE—Contn. sheet.

G. R. S. III-2]

General and Revenue Secretariat.

File No. 545 of 1918.

Serial No.	
31	To. by. Comms. Mysore Divn. No. 957 dy. 8-9-20. forwards the petn of Gundappa & Talkad in the matter of Requests to expedite. submn. of the report above called for.
32	Letter No 525 of 18-1[illegible] Dated the 14th October 1920 from the Dy Comms, Mysore Dt., submitting a report on the petitions of Dalipathah re the nomination of the boy Srikanta as the successor to the Sri Balakrishnanandaswamy at Talkad. The Dy Comms reports that the claim to the Shanbhogi Hak preferred by Dalipathah to the Koppalu village endorsed to the matt would be disposed of separately on its merits in the village officers' Regulations and requests sanction to the appointment of the boy Srikanta to the headship of the matt as already recommended, as the boy

NOTE—Contn. sheet

General and Revenue Secretariat. | File No.- of 19 .

Serial No.

is reported to be fairly intelligent.

81 The report was called for as per orders of the Member of Council in Para 24 of the note above

82 ~~Draft~~ G.O. in accordance with the orders of the Member of Council in paragraph 63 of the note is sent for appl or other orders

C.C. 25/10/20.

83 The matter is a minor one Z-Ins Pt.

84 It is endorsed with the ~~RR~~ main lands:-

Vide letter dy 24.6.20 & enclosure (7c)

(1) ~~14~~ for Kuppalur Village. (T. Nagar Sripuram) Ex:- 592-14-ans 610-00

& Rent Roll. 245-8-6

(2) Ex Survey Numbers in Talk. Measuring A. 13-3 assessed Rs 92.2-11- Rd. & Cust Rs

(3) Sno 142 of Mallur Village in Kollegal Talk - Ext. 2-57. Assr. 17-4) No. Rent Roll)

NOTE—Contn. sheet.

G. R. S. III-2]

General and Revenue Secretariat. | File No. [illegible] of 19[illegible].

Serial No.

The Dr reports that the matt derives a net income of Rs 4-11-5 in Cash & 2.35 Candies of paddy from hgs. & Endowments, & Rs. 107-1-4 from the Land in Madras Pres.

85 The Swami died of plague on 27 Feb 1919; and his Asst Capt the infection & died on 3-3-19. The properties of the matt were then taken over under the Custody of Collr; were - & the matts affairs are under the management of the Collr's office since the death of the Swami

86 The ~~deceased~~ disciples of the matt have selected one Srikantan Son of Sampanna of Gollapuram, Tk for his duchai into Sivanna, to preside over the matt -

87 Srikantan is a boy aged 10. His husband mother & there are for his duchai of the boy.

The A.D.C. reports that he & boy & ~~parents~~ found him fit & to Collector

NOTE—Contn. sheet.

G. R. S. III-2]

General and Revenue Secretariat. | File No. | of 19

Serial No.

The Dr recommended the selection for approval of the Govt.

88 He further proposes that the affairs of the matt may be taken over under Govt management & arrangements made for the boy's Edn & training

H.
(D's letter dy 26.6.20)

89 Two questions are now for orders:-

A. The Approval of the Selection of Successor for the loss of the matt

(B) Taking over the management of the matt's affairs during the minority of the boy.

90 As regds (A), the matt is a minor & Mr. - The Branch is not entitled even to a Trust deg's (Schedule) Formal Approval of the selection of a successor to the vacancy - Govt may be accorded as the selection by the Govt of the disciples themselves & approved by the Hindu Mothers & brothers of the boy.

File 6920/17.

91 As regds (B) - The Guardians & Wards -

NOTE—Contn. sheet.

G. R. S. III-2]

General and Revenue Secretariat. | File No. 575 of 19 .

Serial No.

is a very onerous one - & involving not merely a simple management of the waste lands - but also the responsible function of seeing to the proper Education & training of the minor ~~&~~. The local Amr. Officer may not be able to do justice to the responsibility if it is entrusted to him - The disciples may be asked to make their own arrangements ~~of the~~ working to the Pst Officer ~~Affording them~~ such help & co-operation as may be found necessary in the interests of the Estate.

Allt.
24-11-20

Secy)

93 I agree with the Supervision of the Waste Lands by Local Members.

3005-244
27 11-20.

93 approved. D.C. may be informed accordingly. Unless an Extreme measure the intervention of Govt in the management of such institution is a practice which cannot be encouraged

Secy
30.11.20

NOTE—Contn. sheet.

8-5

G. R. S. III-2.

General and Revenue Secretariat. | Mis. File No. 574 of 1918.

Serial No.

94 Re-draft for order regarding the recognition of the succession to the matt

AMF.

30/11/20

Worsley)

95. Put up a draft, recognising the succession being one of the points to be dealt with in it

2/12/20.

AMF 1-12.

Petition dy 5. 11. 20 from Gundappa of Anjive for the speedy disposal of the question of succession to the Peeta of the late Swami Gundappa Swami

96 Dft. Govt. order is submitted as directed for approval.

6-12-20

97. Revised typed draft put up. This is a minor matt.

AMF.

14.12.20

98. Worsley)

NOTE—Contn. sheet.

G. R. S. III-2.

General and Revenue Secretariat.

War File No. 545 of 1918.

Serial No.

Secret Member) 21/12/20

97 Draft approved

345-7.
16-12-20

Secy
17-12-20

Submitted to the Dewan.

DEWAN'S OFFICE.
Recd. on DEC 20 1920
Reg. No. 4327

20.12.20 21/12/20

For Secret Member 21/12/20

3545-137
22-12-20

Secy

Secy
23.12.20 - 27/12/20

Put up a D.F.W. and a D.S.W. 28/12/20

NOTE—Contn. sheet.

G. R. S. III-21

General and Revenue Secretariat. | Mun File No. 545 of 1918.

Serial No.

D. D. Wans D.S.N are sub.

6.1.21 Refer as requested to the Notes & codes regarding in File 691-18 & also to the note in ~~Land~~ File 691-18

6/1/21

Issues

The question relates to the Succession to the Bala-Krishnanda Mutt, Talkad in G.O. 233-42 M. 7. 102-92 dated 14 December 1892, it is stated that every Succession to a Mutt enjoying Land Grants in Land or Money or Honors granted by the Sovereign should receive the Approval of His Highness the Maharaja. The Mutt in Sheikeri gets Rs 4-11-5 in Cash and also about 235 Kandies of Paddy from the Land endowments in this Taluq from which therefore the fee has to be submitted to the

NOTE—Contn. sheet.

G. R. S. III-2]

General and Revenue Secretariat. | Mur File No. 525 of 1918.

Serial No.

Forders and a D. 7. Ward a D. S. N are put up

X 7. 11 (mur file 435-15)

of the Addl Chunchungiri Mutt, the late Mr H. V. Nanjundayya observed as follows:—

I think the Matter is too small for being awarded the honour of recognition by Govt." This Mutt is in enjoyment of some Govt lands, assessed at Rs 16-12-0 for which it pays Rs 8-8-0 as Jodi.

X 7. [illegible] (mur: 691-18)

Next in order of the second Members ~~list~~ Penal upto dated 30 July 1920, it has been stated as follows:—

"With reference to the Standing Orders, of 1892 it seems desirable to classify the Eighty Majors and Subs and Subsidy for Dispensers' Orders only Cases relating to the former the latter being disposed of by the Presidency in Charge of the Municipal Corporation, with the exception

NOTE—Contn. sheet.

General and Revenue Secretariat.

War File No. 545 of 1918.

Serial No.

approval of the Devan where the procedure is indicated. Steps are being taken to obtain the 1/ details for making such a list. Income, honours and pay attached will be the chief factors in making the differentiation".

No such classification has yet been made, because full particulars have not yet been received from any of the districts except Kolar & Tumkur.

The matter in question appears to be a major matter and its implications are considered whether the approved draft may issue without the submission of the file to his Highness.

(Second Member) 7/8.1.21

3658-52
8-1-21.

Concurring—
10-1-21.

Issue
7/11.1.21

11-1-21

NOTE—Contn. sheet.

G. R. S. III-21

General and Revenue Secretariat.

Mang File No. 5765 of 19 .

Serial No.	
33	To the Dy Comm, Nyanza Dis. No 2565 D/ 7/9 1921 Approves of the nomination of Srikantaiya to the Headship of the Sri Balakrishnananda matt at Talkad and directs that the management of the matt be handed over to the disciples of the matt, who may be asked to seek the help of Govt officers when necessary in the case of disputes in the institution.
34	Petition from Residents of Nanjangud praying for early appointment of Srikantaiya as head of the Balakrishnananda matt at Talkad. Secretary's order on the P. O. "A selection has already been made, I believe. If so send an endorsement." Draft Sanad for appl.

NOTE—Contn. sheet.

8/2/21 8/2/21 8/2/21 10/2/21

G. R. S. III-21

General and Revenue Secretariat.

File No. 545 of 19 18

Serial No.	
35	To, Gundappa & Mysore No. 2189 Dt. 14.2.21 Informs that appointment a gnn was approved in G.O No. 545-18-339. 24.1.21.

NOTE—Contn. sheet.

DIARY No. 1562
1918-19
SECTION Mear
FILE No. 545-18
SERIAL No. 1

W.D. 0244—GPB—.

61203 1918-19

From

The Deputy Commissioner,

Mysore District.

To

The Joint Secretary to Govt.

Bangalore.

Dated 6th March 1919.

Despatched 7th March 1919.

Received

General No.

No.

Enclosure No.

Submits a report re the death of Sri Balakrishnanda Swamigalu of Talkad.

10/3/19.

Office of the Deputy Commissioner

Mysore District.

Dated, Mysore, 6th March 1919.

From

T. Chokkanna Esquire, B.A.,

Deputy Commissioner,

Mysore District.

To

G. Aravamudu Iyengar Esquire, B.A., B.L.,

Joint Secretary to the Government

of H.H. the Maharaja of Mysore

(Muzrai Department) Bangalore.

Sir,

I have the honor to state that the Amildar, T. Narasipur reports that a report having been received that Sri Balakrishnananda Swamigalu of Talakad fell ill on the 25th ultimo, the Sanitary inspector was sent to Talkad to look into the matter. He returned in the evening with the news that the Swami was no more. Thereupon the Amildar in company with the Sub Assistant Surgeon of the place went to Talkad and learnt on enquiry that the Swamy died of plague. As it was late in the night, the funeral ceremony was postponed to the next day.

Regarding the movable properties of the mutt, brass vessels and some idols, were found in the Mutt (the latter in a room), one locked safe was found in the hall. They were kept under the Amildar's seal till the next day.

The next morning the funeral ceremony etc. were completed and in the noon the safe was, it is reported, opened in the presence of the Panchayatdars and the Agent of the Mutt. The contents were checked and placed again in the safe which was locked and sealed. The key of the safe is reported to be kept in the Taluk Treasury in a sealed bag. The movable properties were handed over under a Mutchalika to the Agent's care. Some others of the mutt who had caught the ~~ingenction~~ infection were separately kept.

The Amildar in his report No. 264 dated 4th March 1919 reports that the agent is also suffering from plague and that the

Sheikdar has been instructed to collect all information about Kutt management from the Agent, and that the police have been directed to look to the safety of the properties with the Agent.

Amildars report Numbers 259, 262, 264, dated 27th February 1919, 2nd March 1919, and 4th March 1919 respectively also accompany for reference and kind return.

I have the honor to be,

Sir,

Your Most Obedient Servant,

V S Varadiengar

~~For~~ Deputy Commissioner,

Mysore District.

Office of the Deputy Commissioner,

Mysore District,

Dated, Mysore, 8th March 1919.

1579

18-19

Muz.

545-48

2

From

T. Chokkanna, Esq., B.A.,

Deputy Commissioner,

Mysore District.

To

G. Aravamudu Iyengar, Esq., B.A., B.L.,

Joint Secretary to the Government of

His Highness the Maharaja of Mysore,

Muzrai Department, Bangalore.

Sir,

In continuation of my letter No. R.C. 525-18-19, dated 6th instant. re the death of Sri Balakrishnandaswamigalu of Talkad, I have the honour to state that the Amildar, T.Narsipur, in his report No. 265, dated 5th March 1919, states that the Agent of the Mutt also died on the 3rd instant, that no information was collected from the Agent as he did not at all recover his conscience. The properties, left in the care of the late Agent, are reported to have been transferred to the care of his son under a proper mutchalika.

In this connection, the Amildar reports that the Police Inspector has been requested to pay special attention regarding the safety of the Mutt properties, as the town is being vacated on account of plague and the Sheikdar has also been instructed to assist the Police Department in this connection.

I have the honour to be,

Sir,

Your most obedient servant,

FOR DEPUTY COMMISSIONER (illegible).
MYSORE DISTRICT.

H.N.

W.D. 0244—GPB—6,00,000—

61483 1918-19

From

The Deputy Commissioner,
Mysore District.

M. J. 545-18
81 2.

To

The Joint Secretary to
Government, Muz. D

Dated 8th March 1919.

Despatched 10th March 1919

Received

General No. [illegible]
No. [illegible]

Enclosure No.

Reports the death of t
Agent of the Koppalu Mutt, T-

8/19

G.R.S. VI-71]

SUBJECT... Report of the death of Sri Bala-
Veerabhadra Swamy of Talkad &
...

Diary No. of letter replied to... 1562

Section Emergency
File No. 5 43—18
Serial No. 3

General and Revenue Secretariat
(VII)
, the 191 .

Proceedings of the Government of
His Highness the Maharaja of Mysore

Date of issue... 22.3.1919

Signed by... Asst. Secretary

Read.— Letter No C S 25 of 1918,
from dated the 7th
March 1919 from the
Deputy Commr, Mysore
District, reporting the
death of the Sri Bala
Veerabhadra Swami
Palace of Talkad &
Order Thereon.— No. on the
27th February 1919 and
stating that
suitable action
has been taken to

ay this be

i Printed ?

ii treated as a standing order ?

iii published in the Gazette English part ?

iv translated ?

v placed at the disposal of the press ?

i published in the Gazette Kannada part ?

over.

safeguard the properties
of the Malt.

2. Letter No 625-18/Jung
dated the 10th March 19
from the same Officer
reporting that the Agent
of the Malt ~~has~~ also died
on the 3rd instant, that
the ~~the~~ properties left
in this charge have been
transferred to the care of
his son and that the
Police Inspector of the
Taluk has been requested
to pay Special attention
~~to~~ 15 ~~corresponding~~ the safety
of the Malt.

List of enclosures.

order No. 2915/Abkary 5-45-18-3 Dated 22-3-19

The demise of the
Swamigalu is recorded
with regret. ~~The~~
action ~~taken~~ by the
Dy Commr to safeguard

Copied by

Examined by

The Dy Commr is requested
to report at an early date
whether the
late Mokthesa has
nominated a successor

G.R.S. 27]

GENERAL AND REVENUE SECRETARIAT.

(*Continuation sheet draft form.*)

~~tiffin~~ to send the proposals in the matter at an early date to be in charge of the affairs of the matt.

17.3.19

the matt proposals is approved.

Lea
14.3.19

Secy to Govt,
Irrig Deptt

RB. 14/3/19. RB 13/3/19

To

No. Dy Comr, Tuticorin, returning records.

C.B.
13/3/19

GPP—20,000—16-2-14

G. R. S. VI--G/32]

SUBJECT Complaint that the alienation of Sri Balakrishna ... are not bona fide ...

Diary No. of letter replied to 2144

Section Jung
File No. S 245-18
Serial No.

GENERAL AND REVENUE SECRETARIAT,
(VII)
, *the* 191 .

No. 9833

Date of issue 4.6.19 To The Dy Commr, Mysore District

Signed by Dr. M Sadasiva Rao.

Sir,

In continuation of G.O. no. 2915 Jung dt S215 (8-3 dated the 22nd March 1919 requesting him to report the claims of the Inamdars of the Sri Balakrishnaswamy matt at Sulkai in the

I Narasimhan Dalak and
enquire, whether the
late Swami has nomi-
nated a successor to
take charge of the affairs
of the matt, I am directed
to forward herewith petition
dated 12th May 1919
received from T. Nara-
simhaiya, Hallidakeri,
Mysore, Complaining
that the affairs of the
matt in question are
being seriously mis-
managed by ~~Dalipatiya~~
~~Dalapati~~ and
other relations of the
late Swami ~~and~~
requesting that the affairs
of the matt may ~~be~~
be put ~~under~~ under
~~Govt~~, and to request
you to see so far as
to ~~Govt~~ enquire into

For a very early report

List of enclosure

Copied by

Examined by

WD 86—GPB—60,000—15-11 16

G. R. S. 27]

GENERAL AND REVENUE SECRETARIAT.

(Continuation sheet draft form.)

~~Your proposals for the proper management of the Matt affairs in future,~~ I am also ~~and~~ to enquire whether, in view of the fact that there is no Swamy to the Matt at present, it is not desirable to take the matt properties under such management. ~~A very early~~ reply is requested.

I have &c

The matter may kindly be finalised as ~~a~~ very urgent ~~and a very early report~~ in the matter may be ~~sent up to Govt~~.

For Secy to Govt
Revy & Agt
RA
30/5/17
C.G.
30/5/17

23.5.19.

C.P 300 2190

15-5-19 & 4-6-19

J. R. S

SU 19

a Swami to the Balakrishna
nanda Mutt at Talkad, and
to request you to be so
good as to expedite the
Submission of the report
called for therein ~~in this Office~~
letter ~~No. 3834 dated the~~
~~16th June 1919.~~

I have &c

WS. 17/6/19.
For Secy to Govt,
Imp Dept
89/1716

C.S.
17/6/19

List of enclosure

Copied by

Examined by

WD 86—GPB—60,000—15-11-16

Office of the Deputy Commissioner
Mysore District,
Mysore, dated the 14th October 19

From

F. F. Lowring, Esquire,
Deputy Commissioner,
Mysore District.

To

L. Ramaswamaiya, Esquire, B.A., B.L.,
Secretary to the Government of
His Highness the Maharaja of Mysore,
Muzrai Department, Bangalore.

Sir,

With reference to G.O. No.2915/Muz. 545-18-3.dated 22nd March 1919 and subsequent references as per margin from your office, re-the affairs of Sri Balakrishanananda swamy Matt at Thalkad, I have the honour to state that the late Swamy has not nominated his successor.

From the records it is seen that petitions from Basavanna Devaru , Venkataramiah, Srinivasiengar and Narasimhia have been received stating that the management of the Matt is very unsatisfactory and that proper arrangements be made to bring the same to a good order. Of these the first three appear to have been written by one and the same person under assumed names. The Amildar , T.Narasipur reports that on enquiry Basavanna Devaru and Srinivasiengar state that the petitions were not written by them and that they know nothing in the matter. Regarding the allegations in the petition, the villagers in their Mahazir dated 27th April 1919 state that the Swami never kept any money with him uninvested, that the allegations are false and that some person must have put in petitions with mischievous intentions.

In this connection some of the desciples of the Matt have put in an application to the Amildar praying that one

one Srikanta, aged 10 years, the third son of the Gangamma of Yiliyur, Kunigal Taluk, Tumkur district may be inducted into Sanyasaramma and appointed as Swami of the Matt as they consider him to be the fit person for the place. The widowed mother and brothers of the boy have also presented an application urging the above proposal.

4 The Amildar in submitting the entire records recommends the grant of the prayer of the deceased. The Sub Division Officer, Nanjangud, proposes that the matter may be over for about six months with view to find out if any Takarars are forth-coming in the

5. The Vernacular file of records ending with the Sub Division Officer's No.K.O.C. 718 of 18-19 is sent for kind perusal.

6 Regarding the taking over of the Matt with effect under Government management, the Amildar in his No.95 dated 2nd April 1919 received through the Sub Division Officer with No.O.C.728 of 18-19 dated 3rd July [illegible] that the big brass vessels and the [illegible] have been left in the [illegible] a proper Kutchaliya, [illegible] some deal-wood boxes have [illegible] the silver vessels and jewels [illegible] been deposited in a safe which [illegible] A sum of Rs.304-8-0 has been [illegible] obsequies of the late Swami [illegible] Paddy which remained with [illegible] The balance of 28-8-0 is [illegible] Co-operative Society. In submitting [illegible] proposes that the Matt with [illegible] Government management and [illegible] ment may kindly be authorised for the following:

1. The continuance [illegible]
2. The entertainment of [illegible] after the Matt cattle.

3. For the grant of Rs.5/- per month with 15 seers of Rice for Paditara and Diparadahane in the Matt.

4. Permission to dispose of the Matt paddy reserving only as much as may be required for the use of the Matt for one year.

5. Approval of Government for the expenditure of Rs.10/- for the performance of each of the monthly ceremonies(Masika

, I request that orders of Government be obtained in the matter. The Sub Division Officer's Nos,O.C. 728 dated 21st July and 26th August 1919 are herewith submitted for reference.

I have the honour to be,

Sir,

Your most obedient servant,

For Deputy Commissioner,

Mysore District.

DIARY 753

19 20

Mur

545-19

1,441 D 0163—GPB—8,00,000—21-7-17—S.

1919

From The Deputy Commissioner Mysore District

To The Secretary to the Government of Mysore Revenue Department

Dated 20th October 19

Despatched — " —

Received

General No.

No.

Enclosure No.

Submits a report re the affairs of Sri Bala Krishna Nanja Swamy Gadi at Thalkad.

Office of the Deputy Commissioner,

Mysore District,

Mysore, dated the 24th October 19.

From

E. F. Lowring, Esquire,

Deputy Commissioner,

Mysore District.

To

R. Ramaswamaiya, Esquire, M.A., B.L.,

Secretary to the Government of

His Highness the Maharaja of Mysore,

Muzrai Department, Bangalore.

Sir,

In continuation of this office No.C.525 of 18-19 dated 14th October 1919 re the affairs of Sri Bala Krishnananda Swamy Matt at Thalkad, I have the honor to forward herewith in original docket No.R.O.C.718 of 18-19 dated 11th October 1919 together with its enclosure received from the Sub Division Officer, Nanjangud and to request that orders of Government may kindly be obtained early in the matter.

I have the honor to be,

Sir,

Your most obedient servant,

V S Venkatacharlu

for Deputy Commissioner.

Mysore District.

1919

From The Sub division officer
Nanjangud division

To The Deputy commissioner
Mysore district

1803.4

NO Roc 718 of 18-19 mny.

Dated 29th Sept 1919.
11-10.

This office NO OC 718 dtd
21-8-1919 soliciting sanction for the
appointment of a [illegible]
the Talkad [illegible]

[illegible] the [illegible]
here with in original [illegible]
26-4-1919 in the [illegible]
[illegible]
orders in the [illegible]

Rect 9
27/19
Acc
Put with draft Do

Camp Hemmige
26th - Sept. 1919.

Dear Sir,

It is nearly a month since I sought for orders (1) to dispose of Paddy of the Talkad mutt and to pay the servants employed to look after the affairs of the mutt. I have not received orders.

The price of Paddy may go down if we wait like the

G. R. S. VI—G/32]

SUBJECT.....

.....

.....

Diary No. of letter replied to...

Section Inquiry
File No. 545-18
Serial No. 10.

GENERAL AND REVENUE SECRETARIAT
( )
the *191* .

No. 1728 Enc

Date of issue 5.12.18

Signed by M. A. Venkatasubbaiya Esqr.

To
The Dy Comm,
Inquiry Dt.

Sir,

With reference to the
Correspondence ending
with your letter No 525 G/18-19,
Inquiry dated the 20th
October 1918 requesting
early orders in the
matter of the affairs
of the Sri Balakrishna
Ramaswamy Mutt
at Talkad, I am
directed to request
You to do so &c.

over.

as to furnish information as regards the extent of endowments & the wealth and the other properties of the institution and to state how the question of succession to the Peeta now stands.

The records received with your letter under reply are returned herewith for reference & return minute with your reply.

The matter may be considered as urgent and an early report submitted.

I have &c

for Secy to Govt,
Emg sai. & Lgt

29.11.09 I. Dept.

29/11/09

List of enclosures.

Copied by

Examined by

WD 1744—GPB—8 ',000—19-3 19

and to request you to the
so good as to expedite
the submission of your ~~final~~
report in this matter.

meaning that a suitable
selection might be made
for the purchase of the
land in question

I have &c

Secy of War

War Dept

GC.
10/12/19

RH
10/12/19

11-12-19

List of enclosures.

Copied by

Examined by

WD 1744—GPB—30,000—19-3-19

G. R. S. VI.—6/7]

DRAFT.

SUBJECT.....

.....

.....Same.....

Urgent

Section. Emergency
File No. 545-18
Serial No. 14

No. 2725 Encore

Diary No. of letter replied to...1649....

OFFICIAL MEMORANDUM.

GENERAL AND REVENUE SECRETARIAT,
(VII)
, *the*.....*191* .

The accompanying Petition Registered No. 1649 dated the 21st January 1920, received at the General and Revenue Secretariat from one Kuruppu of Kuppe praying for the early appointment of a successor to the Korale Pelta of the Siri Bale-Hewa Kuruwanda Walt at Talked in the J. N Kuruppu Pattu, is forwarded, ~~together with its enclosures~~, to the Dy Comm, Kuppe Pattu, for information & early submission of the report called for in this office letter No 1728/ Emp 545-18-10 dated the 5th December 1919.

Date of issue.....5. 3. 20.....
Signed by.....for A Muthucumaraya Esq

By Order,

for Secretary to Government.
Emp 3-3

E.G. 2/3/20.

ಅರ್ಜಿದಾರ್..... .....ತಾಲ್ಲೂಕು

.....ಹೋಬಳಿ

.....ಗ್ರಾಮದಲ್ಲಿರುವ

.....ಗೆ.

ಇಂಡಾರ್ಸ್ಮೆ ಹುಕುಂ.

ನಂಬರು..... .

.....

.....

.....

.....

.....

.....

ವಿಷಯದಲ್ಲಿ ನೀವು ಗುಜರಾಯಿಸಿಕ್ಕೊಂಡ.....

ಮುಕ್ಕುಮಿನ ಅರ್ಜಿಯನ್ನು.....ಬಗ್ಗೆ

....ರವರ ಬಳಿಗೆ ಕಳುಹಿಸಿದೆ

By Order,

Secretary to Government.

List of enclosures

Copied by.....

Examined by.....

WD 02178—GPB—2,000—22-5-17

PART No 1783

Q 20
Mer
545-18
15

WD 0463—GPB—8,00,000—21-7-17—S.

2322 1919-20.

From

The Deputy Commissioner,
Mysore Dist

To

The Secretary to the Govt of H.H.
the Maharaja of Mysore,
Home Secretariat Department, Bangalore

Dated 3

Despatched 6th March 1920

Received

General No. Pol & Ge No. 545-15 of 20

No.

Enclosure No. nil

Dated 1-3-1920

Sir,

I have the honour to submit for sanction an estimate for Rs. 250/- being the expenditure to be incurred for the annual Car festival of Sri Balakrishna Swami, Sriranjapatna and Ceremony was sanctioned and requesting that the same may be approved.

Office of the Deputy Commissioner,

Mysore District,

Dated, Mysore 6th March 1920.

From

A. C. Boring, Esquire, I.C.S.,

Deputy Commissioner,

Mysore District.

To

T. Jayarama Iyer, Esquire, B.A., B.L.,

Secretary to the Government of His Highness

the Maharaja of Mysore, Muzrai Department,

Bangalore.

Sir,

I have the honor to state that the Sub Division Officer, Nanjangud, submitted an estimate for Rs.250/- for the performance of the annual ceremony of the late Swamigalu of the Sri Bala Krishnananda Matt at Talkad, T.Narasipur taluk with his yadi No. 261-19-20 dated the 9th February 1920. As the ceremony had to be performed on the 16th February 1920, there was not sufficient time to obtain sanction of Government, I have in anticipation of sanction of Government sanctioned the estimate and issued instructions to the Amildar, T.Narasipur taluk to see that the amount is spent as economically as possible.

In these circumstances, I request that my action may be approved.

I have the honor to be,

Sir,

Your most obedient servant,

M. N. Balakrishnaiya

For Deputy Commissioner,

Mysore District.

G. R. S. VI—G/32]

SUBJECT.....

.....

.....

24/2/20

Diary No. of letter replied to.....1733.....

Section Irrigation

File No. 524 S-1

Serial No. 16

GENERAL AND REVENUE SECRETARIAT

(VU)

, *the* 191 .

No. 2411

Date of issue.....31.2.20.....

Signed by.....Mrs A. M. Rego.....

To

The Dy Commr,
Mapusa St.

Sir,

With reference to the
Correspondence ending with
your letter No A C S-25-918-19
Irrigation dated the 6th March
1920 reporting ~~submitting~~ that an
estimate for Rs 250/- was
sanctioned by You in antici-
pation of Govt approval

over.

ve to, for meeting the cost
the annual ceremony of
late Swamiji & also of the
ri Balakrishnananda
at Belur and
requesting approval of your
action, I am directed to
enquire why & from what
funds the said expenditure
was sanctioned by You,
while sanction has not
yet been accorded to take
over the matt & its properties
under Govt management.
2 I am further to request
You to be ~~so~~ good enough
to expedite the submission
of Your reply to the several
references already made
to You regarding the endow-
ments of the matt.

I have &c

Asst Secy to Govt
Home Dept.
18 3 20

List of enclosures.

Copy

Examined by.

West Bengal 30/00 19-1?

G. R. S. VI—G/32]

SUBJECT.....

.....

.....

Diary No. of letter replied to. 1552 & 1855

Section Tenyseri

File No 545-G-18

Serial No. 19

GENERAL AND REVENUE SECRETARIAT

(VII)

, *the* *191* .

No. 36-15 Executive

Date of issue 21:4:20

Signed by Mr. A. M. Iyer

To The Deputy Commr,
Tenyore District

Sir,

In continuation of this office letter No 3314 Tenyrai 545-18-16 dated the 31st March 1920 calling for a report on the question of the future management of the affairs of the Tre

over.

clerkes enemade

at Talkad, I am

to forward here

two other petitions

one signed by

myself praying for the

early appointment of a

successor to the matt

in question in place

of the deceased Swami

and to request you

to be so good as to

submit ~~your detailed~~ a detailed

report with detailed report on the several

proposals on the several points now under

points now under consideration in the

consideration in the matter

matter

I have &c

[illegible]

Secy to Govt

Copied by

Examined by

17/4

14/4/20

GB.

20

WD 1711 GPB 30,000—19 3 19

WD 023—GPB—800—10-4-16

DIARY No. 2203

19 20
MW2
545 18
21

OFFICE OF THE MUZRAI SUPERINTENDENT
IN MYSORE.

NOTE

SUBJECT Petition from Ramaiya disciple of Sri Bala Krishnananda Swamiji Matt, Palakad, T. Narasipur Tk.

States that the Boy Rampanda recommended by the Amildar for Kuduvaine ship of the matt is reported to be suffering from epilepsy and is moving in bad company & Consequently is unfit to succeed to the matt. Most of the disciples are against the nomination of this boy. The Amildar does not care to lend ear to Complaints by the disciples. Prays Revd. Auditor may

P. T. O

may be selected for the place in accordance with the wishes of the disciples.

Subd

May this be transferred to the Basket as the question is being dealt with there.

28/4/20 28/4/20

G. R. S. VI.—6/7]

DRAFT.

SUBJECT.....

.....

.....

Section. Municipal
File No. 52 S-18
Serial No. ~~2875~~ 97

No. 3874 Exec Secs

Diary No. of letter replied to 2163 & 2203

OFFICIAL MEMORANDUM.

GENERAL AND REVENUE SECRETARIAT,

( )

, the .....191 .

The accompanying Petition, Registered No 2163 & 2203 ~~dated~~.....

.....~~191~~ , received at the General and Revenue Secretariat from ~~one~~ Inamdar of Tuppad & Ramanja of Talkad in the matter of the appointment of a successor to the ~~vacant~~ Pitapurushata of the Sri Bala Venkatramana Mutt at Talkad in the T. Narasipur Tk

Date of issue 5. 5. 20

Signed by for A. R. Lyon

is forwarded, ~~together with its enclosures,~~ to the Dy. Comm., Mysore, in Continuation of this office letter No 3615 dated the 21st April 1920, for submission of ~~an~~ early report in the matter.

By Order,

for Secretary to Government,
Municipal Dept
R.L. 24/4/20 3/5

~~D.P.O.~~

C.P. 22/4/20

ಅರ್ಜಿದಾರ್..... .....ತಾಲ್ಲೂಕು

.....ಹೋಬಳಿ

.....ಗ್ರಾಮದಲ್ಲಿರುವ

.....ಗೆ.

ಇಂಡಾರ್ಸ್ಮೆ ಹುಕುಂ.

ನಂಬರು.....

.....

.....

.....

.....

.....

.....

ವಿಷಯದಲ್ಲಿ ನೀವು ಗುಜರಾಯಿಸಿಕೊಂಡ.....

ಮರುಮಿನ ಅರ್ಜಿಯನ್ನು.....ಬಗ್ಗೆ

....ರವರ ಬಳಿಗೆ ಕಳುಹಿಸಿದೆ

By Order,

Secretary to Government.

List of enclosures

Copied by.....

Examined by.....

WD 02178—GPB—2,000—22-5-17

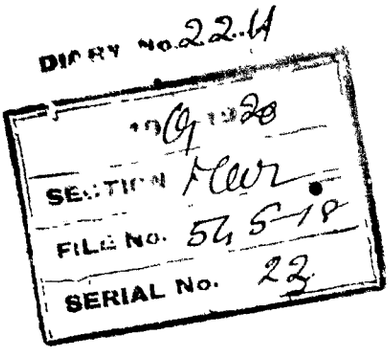

2933

1919-20.

From
The Deputy Commissioner,
Bijapur Dist.

To
The Secretary to Govt.
Revenue Department,
Bangalore

Dated 27th } April do.
Despatched 28th }

Received

General No. Refer No. 525 dated 24th March 1920
No.

Enclosure No. one file

Submitting for sanction a bill for Rs. 129 8-6, being the expenditure incurred during the Annual Ceremonies of the late Inamdar Saheb Sri Balakrishnarao Mahadik at Talikot.

C.C.

Office of the Deputy Commissioner, Mysore District.

Dated Mysore, April 1920.

From

P. F. Bowring, Esquire,

Deputy Commissioner, Mysore District.

TO

T. E. Jayarama Iyer, Esquire, B.A., B.L.,

Secretary to the Government of His Highness the Maharaja of Mysore, Muzrai Department, Bangalore.

Sir,

With reference to your letter No. 3314/Muz. 545-18-16 dated 31st March 1920, enquiring how the estimate for Rs. 250/- sanctioned by me may be met etc., I have the honor to forward herewith a bill for Rs. 129-8-6 being the actual expenditure incurred in connection with the annual ceremony of the late Swamigalu out of the said estimate for Rs. 250/-. The Amildar further reports that the amount may be paid out of the sum of Rs. 2,294-14-0 available in the Talkad Co-operative Society and T. Narsipur Taluk Treasury Savings Bank and that the management of the Matt is under Government since February 1919.

In the above circumstances, I request that sanction of Government may kindly be obtained for the said bill.

The information as regards the extent of endowments to the Matt etc., called for in your letter No. 1728/Muz. 545-18-10 dated 8th December 1919, has not yet been submitted by the Sub Division Officer, Nanjangud, in spite of 4 reminders issued from this office. Another reminder has this day been issued to him to submit the information without further loss of time.

I have the honor to be,

Sir,

Your most obedient servant,

M. G. Balakrishna

For Deputy Commissioner,

Mysore District.

G.R.S. VI–71].

SUBJECT.....

Diary No. of letter replied to 2211

Section Accounts

File No. 52 S-18

Serial No. ~~223~~ 24

Proceedings of the Government of His Highness the Maharaja of Mysore.

General Revenue Secretariat (VII)

the 191 .

of issue.... 23.5.20

signed by. M A M Ayyar

Read— Correspondence ending with letter No. R.H.C.S. 25 of 20-21/Accts dated the 28th April 1920 from the Dy Comm, Mysore, submitting for sanction a bill for Rs 129-8-6, being the actual expenditure incurred for the performance of the first annual ceremony of late Swamigalu of Sri Balakrishna Mutt at Talkad, the charge being met from the funds at the co

May this be

i Printed ?

ii treated as a standing order ?

iii published in the Gazette, English Part ?

iv translated ?

v placed at the disposal of the press ?

vi published in the Gazette, Kannada Part ?

Order Thereon—No.

the Insult.

Order 170.

Sanctioned, the charge being met from the source indicated.

4046-7 Exec 1&16
Decr 5&8-18—25
D, 19-5-20

(2) The Secy Comrs is requested to expedite the ~~Submission of his proposals, called for,~~ his proposals for the future ~~Administration~~ management ~~& direction~~ of the affairs of the Insult.

WJ 10/5/20
Secy to Govt,
Army Dept

Recd 11.5.20

List of enclosures.

To

The Secy Comrs, Improvement Trust with sanctioned bill & other records.

The Comptroller to Govt

Copied by,

Examined by

C.J.S. 8/5/20

WD 1744—GPB -30,000 -17 3 1

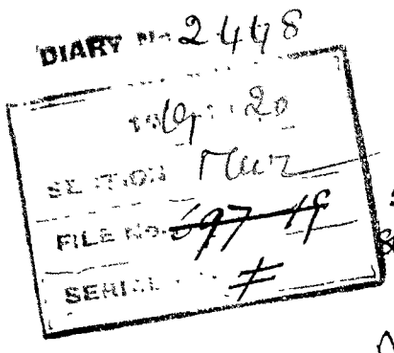

545-18
& 24

1919-20.

From
The Deputy Commissioner,
Mysore District.

To
The Secretary to the Government
of H.H. the Maharaja of Mysore,

Dated Mysore Detail, Bangalore
Despatched } 20th June 20

Received

General No. Rej 2, dt. 27-2-19
No.

Enclosure No. one file

Returning herewith the lands
belonging to the Balakeri
Mutt at Talakad as now
in the enjoyment of the

Office of the Deputy Commissioner,

Mysore District,

Dated, Mysore the 31st May 1920.

From

P. F. Bowring, Esquire, I.P.,

Deputy Commissioner,

Mysore District.

To

T.E.Jayarama Iyer, Esquire, B.A. B.L.,

Secretary to the Government of His Highness

the Maharaja of Mysore, Muzrai Department,

Bangalore.

Sir,

Adverting to para 2 of Government Order No.3545/Muz. F. 27-1903 dated 26th March 1905, directing the withdrawal of the notices issued to Revanna devaru and Siddabasappa by the Amildar of the T.Narasipur taluk for restoring the lands beloning to the Sri Balakrishnananda Matt at Talkad, to the Government management as the matt has unauthorisedly mortgaged the said lands to them, I have the honor to state that the Sub Division Officer, Nanjangud, reports that the loan taken by the matt has been discharged and that the lands are now enjoyed by the matt.

The vernacular papers ending with the Nanjangud Sub Division Officer's memo No,R.H.C. 597-19-20 dated 17th May 1920 are herewith submitted for reference and kind return.

I have the honor to be,

Sir,

Your most obedient servant,

M. F. Bowring.

For Deputy Commissioner,

Mysore District.

C. P. 120

20-5-20

18-5-20

BY NO. 116

1920 21

CTION Marriage

LE NO. 561

K... 16

All 5-720

ಸಂ. ಇಎಲ್/ಎಂ/ಎಸ್ಎಸ್/ಎಸ್ಎಸ್/ಎಸ್ಎಸ್

G.R.S. VI–71]

SUBJECT.....

Diary No. of letter replied to 2495

Section Mysore
File No. 52 S-18
Serial No. 27

General and Revenue Secretariat
(VU)

Proceedings of the Government of His Highness the Maharaja of Mysore.

, the 191 .

Date of issue 5-7-20

Signed by Mr. A. M. Dgsr.

Read— Correspondence ending with letter No. RHE 272 of 15-16/ Mysore dated the 2 20 June 1920 from the Dy Comr, Mysore Dt, reporting that certain ~~matt~~ lands belonging to the Sri Balakrishnamma Matt at Talkad ~~up the J. Mutt~~ once ~~Mutt~~ mortgaged, ~~&~~ which ~~were~~, have now been redeemed and that they are now in the enjoyment of the Matt

Order ~~Thereon~~ No.

Recorded. The Deputy Comr is requested to expedite submission of the ~~his~~ above Report about the succession to the Matt.

U 28/6/

Secy to Govt
Mysore Dept

To The Dy Comr, Mysore Dt.
returning records.
22/6/20.

May this be

i Printed ?

ii treated as a standing order ?

iii published in the Gazette, English Part ?

iv translated ?

v placed at the disposal of the press ?

vi published in the Gazette, Kannada Part ?

Yes
30.6.20

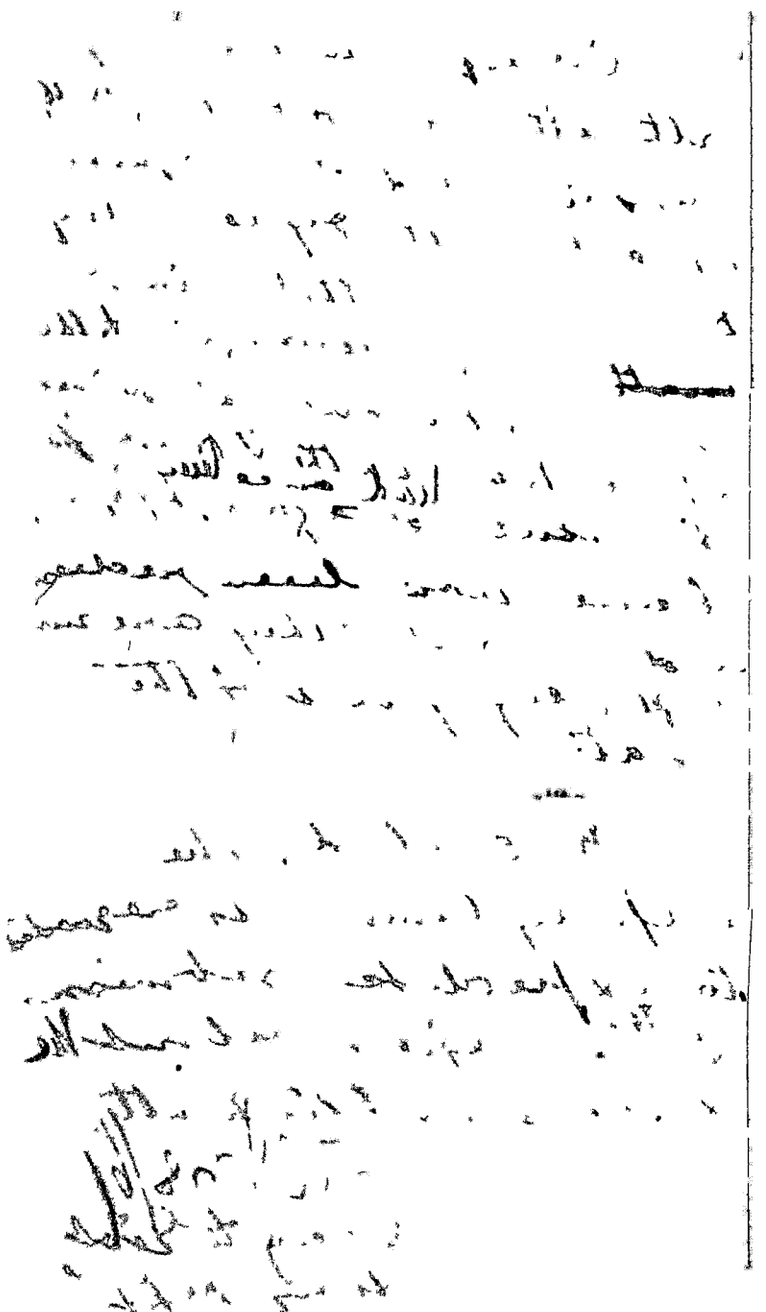

List of enclosures.

Copied by

Examined by

WD 1744—GPB -30,000—17 3 1

Place on file

DIARY No. 124

FILE No.

ಪಿಡಬ್ಲ್ಯೂಡಿ ಇಲಾಖೆಯಲ್ಲಿ ಪ್ರಸ್ತುತ ಇರುವ ಖಾಲಿ ಹುದ್ದೆಗಳ

ಸಂಖ್ಯೆ ಎಷ್ಟು ಎಂಬುದನ್ನು ತಿಳಿಸಿ ಕೊಡುವುದು

ಕಾಲಂ-೨-ರಲ್ಲಿ ಖಾಲಿ ಹುದ್ದೆಗಳು

ಅಧಿಕಾರಿಗಳ ಹೆಸರು

No 48
1920 21
SECTION Mem
FILE 545-18
Q26

380

1919-20

From

The Deputy Commissioner,
Mayuram Distt

To

The Secretary to Govt of H.H.
the Maharaja of Mysore,

Dated Mayuram Depot, Camp, 2

Despatched 2 20/11 July 20

Received JUL 1920

General No. 2[illegible]
No.

Enclosure No

Submitting proposals for the appointment of a Servi to the Sri Balakrishnananda Nadi Sal Talka T Narsipur Taluk.

Office of the Deputy Commissioner,

Mysore District,

Dated, Nasonabad the 29th June 1920.
22nd July

From

E.J. Lowring, Esqr.,

Deputy Commissioner,

Mysore District.

To

The Honorable Rao Bahadur M. Govindaraja Iyengar Avl.,

Personal Assistant to the Hon'ble Minister in charge of His Highness

the Maharaja's Palaces, Bangalore Cantonment,

Bangalore.

Sir,

With reference to your letter No.1728/Muz.545-18-10 dated 5th December 1919, and in continuation of my letter No. .H.C. 525-18-19(Muz) dated 28th April 1920, re the selection of a guru to Sri Balakrishnananda Matt at Talkad, T.Narasipur taluk, I have the honor to submit herewith the vernacular correspondence ending with the Nanjangud Sub Division Officer's Memo No.R.H.C. 412 of 19-20 dated 24th April 1920.

From the records, herewith submitted, it will be seen that the matt is endowed with Inam lands both in the Mysore state and in the Madras Presidency. The income of the lands situated in this state is reported to be Rs.4-11-5 in cash after deducting the kandayam etc., and 235 candies of paddy a year; and that of the land in Madras Presidency is reported to be Rs.(110-2-14-8) 107-1-4 in cash after deducting the local cess etc. payable to Government a list showing the description of lands is herewith enclosed.

The Sub Division Officer, Nanjangud, reports that the boy by name 'Srikanta' selected by the devotees of the matt may be ordered to be given the 'Asrama' and allowed to suceed the previous Swamigalu in this matt, and proposes that necessary arrangements will have to be made for the education of the boy and his training.

I have therefore, the honor to request that early orders of Government may be obtained for taking over the matt and the lands attached to it under Government management for nominating the boy 'Srikanta' as the successor of the late Swamigal, and for the proposals made in my letter No.R.J.525 of 18-19 Luz. dated 14th October 1919.

I have the honor to be,

Sir,

Your most obedient servant,

For Deputy Commissioner,

Mysore District.

Statement showing the Lands

TNa T.

	Names of villages or S.Nos	Extent		Rent or Quit rent	Assessment	Cesses	Net income	
1	Gosi Kuppam (Wet)	A. C. 592-09	(X) 610	245 8 6	59 2 8	130	96 14 4 and 21 Cs. of garden	(X) Grama Rs. 581-91
2	S.No.142 Aduluru village Kollegal Taluk (Inam lands)	2-57	9 80		2 14 8 (Local Cess)		Nil 2 14 8	The income of the lands is Rs. 110/- in Cash every year.
	6 Survey numbers in Talkad village	13-3	92 2 11		92 2 11			The lands have been leased out for 114 Candies of Paddy a year.

Net receipts from the above lands are as follows:-

Rs. Cash Rs. 111-12-9

Rs. Kind 235 Candies of Paddy

V S Vaidyanatha

Dy Deputy Commissioner

G. R. S. VI—G/32]

SUBJECT.....

.....

.....

Diary No. of letter replied to... 96

Section Imprest
File No. 525-28 ai
Serial No. 29 15

GENERAL AND REVENUE SECRETARIAT
(VII)
, *the* *191* .

No. 647

Date of issue... 17-8-20

Signed by... D.S.G. Dept.

To

The Dy Comm,
Imprest Dt.

Sir,

With reference to the
Correspondence ending
with your letter No. R/c
S.25 of 20 dt/ Imprest
dated the 2nd July 1920
forwarding the Contingent
Expenditure, Imprest Fund
for June —

over.

to the Sri Balakrishnamurthy
Mutt, at Talkad, I am
directed to forward herewith
for report petition
dated 30th June 20
from one Balakrishnaiah
of Mysore requesting that
the boy Srikanta may
not be installed as
Swami of the Mutt as
proposed — A very early reply is requested —
The records relating
to the subject are returned
for reference and re-
transmission with Your
Reply

Yours &c

List of enclosures.

16/8/20

Secy to Govt,
Emigration Dept

16/8/20

Copied by

Examined by

16/8/20.

WDSG—GPB—60,000 - 15 11 16

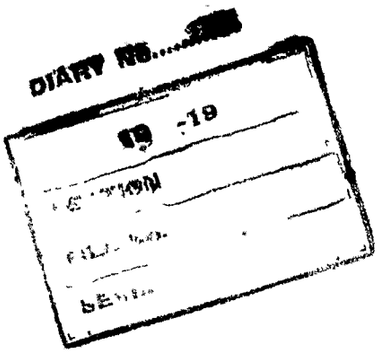

1920

From

The Deputy Commissioner,

Mysore District.

To

The Secretary to Government,

Muzrai Department, Bangalore.

Dated 20th August 1920.

Despatched 21st August 1920.,

Received

General No. Rev. Dc. No. 5...

No.

Enclosure No. Nil.

Requesting that the petition of one Dalapathiah said to have been sent to this office, may be sent etc.

No.

Office of the Deputy Commissioner,
Mysore District,
Dated, Mysore, 20th August 1920.

From

P.F.Bowring, Esquire,
Deputy Commissioner,
Mysore District.

To.

T.Jayarama Iyer, Esquire, B.A., B.L.,
Secretary to the Government of His Highness
the Maharaja of Mysore, Muzrai Department,
B a n g a l o r e.

Sir,

With reference to your letter No. 647- Muz 546 -18-29 dated the 17th August 1920, returning for further report, the file of correspondence relating to the nomination of a successor to the Sri Balakrishnananda Mutt at Talkad, I have the honor to state that the petition of one Dalapathiah said to have been forwarded to this office with the above, has not been received here. I request therefore that you will be so good as to cause the same to be sent to this office at an early date for needful action being taken in the matter.

I have the honor to be,
Sir,
Your most obedient servant,

For Deputy Commissioner,
Mysore District.

BNR.

G.O.R. S. VI—G/32]

SUBJECT.....

.....

.....

Diary No. of letter replied to .. 472

Section Luxury cess

File No. 5245 C

Serial No. 31

GENERAL AND REVENUE SECRETARIAT

(VU)

, *the* *191* .

No. 9571

Date of issue 8.9.20

Signed by [illegible]

To

The Ly Com ...,

Lucknow ...

Sir,

In continuation ... office ... No. 4, Luxury cess 19-20 ... Revenue ... from ... [illegible]

over.

Reference to my memorandum
of 24th inst, I am directed
to forward herewith a
petition received from
one Sundar Singh of Lyallpur
praying for issue of early
orders appointing the
boy Sikanda as the
heir of the matt as
recommended by the
Sirkyas of the matt.

I have to request that
this report called for in
the matter may be
expedited

W. F. 2/9/20

Secy to Govt,
Punjab Educl Dept

List of enclosures.

26/8/20 attd 1-9.

C.C.
26/8/20.

Copied by

Examined by

W D86—G P B—60,000—15-11-16

885

From The Deputy Commissioner,
My sore District.

To

The Secretary to Govt.,
Muzrai Department,
Bangalore.

Dated, 13th October 1920.

Despatched. 14th October 1920.

No. C. Muz. 525 of 1920

Enc. one file

Submitting a report on the petition of one Vatipathaiya in re the Nomination of the boy Srikanta as Successor to the Sri Balakrishnananda Swami of Nalkad.

CC

Sh.

Sec. to H-

B.

Asst

C. No. 525 of 18-927

Office of the Deputy Commissioner,
Mysore District.
Dated, Mysore, 13th October 1920.

From

P.F. Bowring, Esquire,
Deputy Commissioner,
Mysore District.

To

T.E. Jayarama Iyer, Esquire, B.A.,B.L.,
Secretary to the Government of
His Highness the Maharaja of Mysore,
Muzrai Department, Bangalore.

Sir,

With reference to the correspondence ending with your letter No.647/Muz.548-18-29 dated the 17th August 1920, calling for a report on the petition of one Dalipathaiya protesting against the nomination of the boy Srikanta as successor to the Sri Balakrishna--nanda Matt at Talkad, I have the honor to state that from the report received from the Sub Division Officer, Nanjangud, it is seen that Dalipathaiya objects to the succession of the boy in question to the Matt on the ground that (Dalipathaiya's) his application for Shanbhogi right of Koppalu village which is endowed as Inam to the Matt in question has not yet been disposed of.

Shanbhogi Huk has nothing to do with the appointment of a successor to the deceased Swamy of the Matt. The case will be disposed of separately on its merits under the Village Officers' Regulation. It is reported that he is merely trying to thwart the arrangements made by others by bringing in some frivolous obstacles such as Shanbhogi hak etc, into the question of installing the boy to the Peetha.

The Sub Division Officer reports that he saw the boy Srikanta on the 9th September last and found him to be fairly intelligent. He is further of opinion that with the training which may hereafter

be arranged for, he is likely to prove a proper successor to the late Swamy.

As the Matt is without a Swamy for some years past and as the devotees have been repeatedly urging for the appointment of a successor to the Peetha, I request that you will be so good as to obtain the approval of Government to the proposals contained in this office letters No. Ref.A.C.525/18-19 dated 14th October 1919 and 2nd July 1920 at an early date.

The vernacular records ending with the Sub Division Officer's report No.R.H.C.209/20-21 dated 9th September 1920 are herewith forwarded for reference and return.

I have the honor to be,

Sir,

Your most obedient servant,

For Deputy Commissioner,

Mysore District.

A.N.

Proceedings of the Government of H.H. the Maharaja of Mysore.

Read:--

Correspondence ending with letter No.525 of 18-19 dated 14th October 1920, from the Deputy Commissioner, Mysore District, regarding the nomination of a Guru in succession to the deceased Swami of Sri Balakrishnanda Matt at Talkad, T.Narasipur Taluk.

Order No. 2565 Executive
Muzrai 545-18-33
Dated Bangalore, 24 November 1920.

The Matt is a Muzrai Institution endowed with Inam lands in T.Narasipur Taluk and it also owns an Inam land in the adjoining British Taluk of Kollegal. The Deputy Commissioner reports that the Matt derives a net income of Rs.4-11-5 in cash and 235 candies of paddy from Mysore endowments and Rs.107-1-4, from the lands in the Madras Presidency.

2. The Swami of the Matt died of plague on 27th February 1919, and his agent also caught the infection and died on 3rd March following. The properties of the Matt were then taken ~~over~~ under the custody of the local officers and the Matt's affairs have been under the management of the local officers since the ~~death of the Swami~~.

3. It is now reported that the disciples of the Matt have selected one Srikantiah, son of Ganganna of Yeliyur

(Kunigal Taluk), for induction into Asrama to preside over the Matt and that the - - - widowed mother and brothers of the boy, who is aged 10, are in favour of the induction. The Sub-Division Officer reports that he saw the boy and found him fairly intelligent.

4. The Deputy Commissioner recommends the selection for approval of Government and he further proposes that the ----- affairs of the Matt may be taken over under Government management and arrangements made for the boy's education and training.

5. Under the circumstances reported, Government are pleased to approve of -- the nomination of Srikantian to the Headship of the Matt.

6. But the Deputy Commissioner's recommendation to take over the management of the Matt does not however commend itself to Government; it is a course which should not be ~~encouraged~~ except in very rare cases where the intervention of the Government may be rendered necessary as an extreme measure. The management of the affairs of the Matt will, therefore, be handed over to the deciples of the Matt, who may be asked to make their own arrangements --- looking to the Government Officers for such help and co-operation as may be found necessary in the bona fide interests of the institution.

Secretary to Government,
Muzrai Department.

To

The Deputy Commissioner, Mysore Distri

1275

24 21.

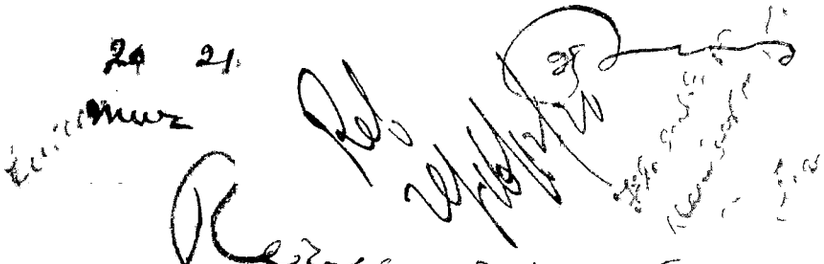

ಸಾಕ್ಷಿ ಸಹಿ

ಸಹಿ

[illegible]
[illegible]
[illegible]
[illegible]

278.9
Rs. 9545-18-35
14.2.21

[illegible]
[illegible]
[illegible]
[illegible]
[illegible] 24.1.1921 [illegible]
[illegible]
[illegible]
[illegible].

[illegible]
[illegible]
24.1.21 [illegible] 256/
Rupees 545-18-33 [illegible]/
[illegible]
[illegible]
[illegible]
[illegible]
[illegible].

By order
[illegible]
[illegible]

[illegible] 8/2/21

[illegible] 5/2/21